

# Ode an die Freude

Ludwig van Beethoven

# Hanni, der Elefant

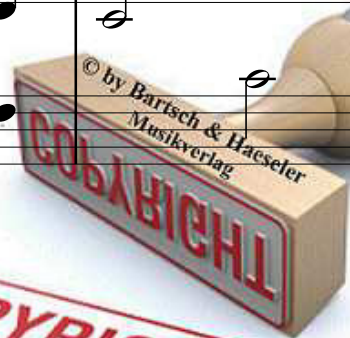

# Schnukki,

## das kleine Krokodil

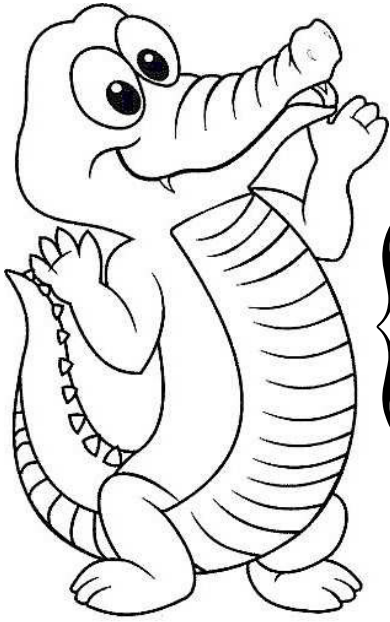

