

BHV - MUSIC

*Bartsch &
Haeseler*

MUSIKVERLAG

AKKORDEON

EINZELAUSGABE

Iosif Ivanovici

DONAUWELLEN

„Valurile Dunării“
Konzertwalzer

*gewidmet und geschrieben für
Fräulein Sarah Fried*

Iosif Ivanovici

Bucharest

1880

BHV 16136

ISMN 979-0-50306-086-1

WWW.NOTEN-POWER.DE

Iosif Ivanovici
Donauwellen

Valurile Dunării

Konzertwalzer

gewidmet und geschrieben für Fräulein Sarah Fried

VORSCHAU

Tempo di Valse ♩ = 168

1. *p dolce*

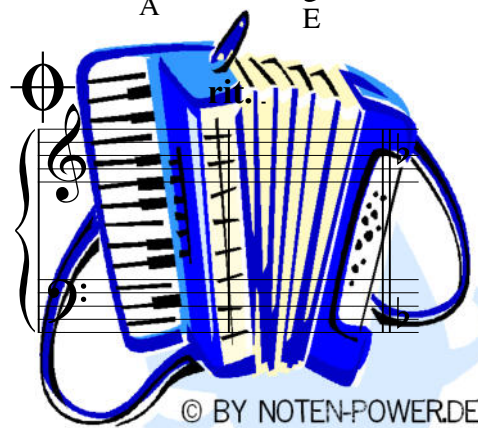

Donauwellen
I. Ivanovici

a tempo

VORSCHAU

2 *p* *c7* *c7* *c7* *c7* *f*
E C E C F

f *am* *f* *am* *f* *am* *c7*
C A E A E G#

1. *rit.* *f* *am* 2. *f* *am* *mf*
E A A

PREVIEW

f *f* *f* *f*
F C G G

VORSCHAU

f *gm* *p*
H G

1. *mf* *f* *p* 2. *f* *f*
C H Bb A G F C7 F C7 F

3

f *p*

VORSCHAU

am *A* *E*

dm *g7* *e7* *am*

A *E* *D* *G* *G#* *A* *G* *F* *A* *E*

1. 2.

mf *am* *p* *mf* *am* *p*

A *E* *G#* *E* *F#* *G#* *A* *am* *A* *am*

PREVIEW

C *G* *D* *G*

VORSCHAU

C *C* *G* *D* *dm*

1. 2.

f *p*

A *D* *g7* *C* *E* *G* *C* *C* *C* *E* *G* *C*

Donauwellen
I. Ivanovici

4

VORSCHAU

f

gm

PREVIEW

VORSCHAU

f

p

f

p

F C F C F C G

C G C E C F C D E F

F C F A Bb G D

F A G C f F

C D G C

D C G C

dm f 1. 2. **VORSCHAU** p

D A D G⁷ G⁷ C^e C

f F C F C F C

c⁷ C G C E C G

PREVIEW f C E C C D E F

VORSCHAU gm F A B^b G

f D F A C F A C F

Donauwellen
I. Ivanovici

FINALE

ff

VORSCHAU

A H C H A D E F E D F E D

D C H C H A E⁷ am E⁷ E

p

am

A E E E e⁷ A G E

PREVIEW

am

A E E E e⁷ am

VORSCHAU

E F# G# A

am H G C G

f

g⁷ g⁷ C

Ioşif
Ivanovici
Bucharest
1880