

BHV - MUSIC

*Bartsch &  
Haeseler*

MUSIKVERLAG

# 18 klassische Vortragsstücke

18 klassische Werke  
für 1-2 C-Instrumente  
(Flöte, Oboe, Violine)

leicht spielbar

Bearbeitet von:  
Achim Graf

BHV 19587

---

## Inhaltsverzeichnis

---

Air aus der „Wassermusik“	Händel, Georg Friedrich	26
Allegro, KV 3	Mozart, Wolfgang Amadeus	8
Choral, Kantate 147	Bach, Johann Sebastian	22
Die Moldau	Smetana, Bedrich	32
Frühling	Vivaldi, Antonio	16
Gavotte in F-Dur	Harmsfield, Lenny	3
Intrada	Harmsfield, Lenny	2
La Donna è Mobile	Verdi, Giuseppe	14
Marche	Bach, Philipp Emanuel	24
Marche	Harmsfield, Lenny	4
Menuett, BWV Anh. 114	Petzold, Christian	10
Menuett, BWV Anh. 115	Petzold, Christian	12
Menuett, Hob. IX 8, Nr. 1	Haydn, Joseph	18
Menuett, KV 1e	Mozart, Wolfgang Amadeus	5
Menuett, KV 2	Mozart, Wolfgang Amadeus	6
Prélude „Te Deum“	Charpentier, Marc-Antoine	30
Sarabande, HWV 437	Händel, Georg Friedrich	28
Sonatine, op. 4, Nr.: 2	Lichner, Heinrich	20

---

© 2021 by Bartsch & Haeseler Musikverlag, Hauptstr. 3a, D-79258 Hartheim

Alle Rechte vorbehalten      All rights reserved      Tous droits réservés

Bearbeitung + Notensatz:      Achim Graf

Vervielfältigungen jeglicher Art, abschriftlich, fotokopiert oder in sonstigen Verfahren hergestellt, sind ausdrücklich untersagt. Dies gilt auch für den Schul- bzw. Unterrichtsgebrauch. Zuwiderhandlungen werden als Verletzung des Urheberrechtes in jedem Fall rechtlich verfolgt.

# Intrada

Lenny Harmsfield

Andante con granzezza ♩ = 104

1. Stimme *mf*

2. Stimme *mf*

4

VORSCHAU

7

Fine *mf*

10

PREVIEW

tr~

D.C. al Fine

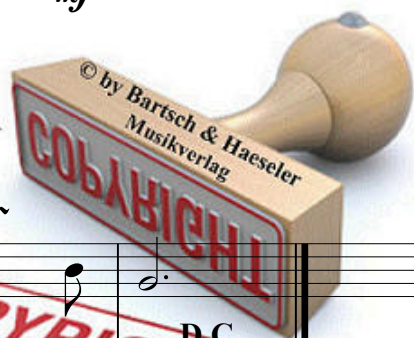

# Gavotte

Lenny Harmsfield

♩ = 108

1. Stimme

2. Stimme

*p* *mf*

5

1. 2.

*mf* *Fine* *mf*

VORSCHAU

7

10

PREVIEW

D.C. al Fine

# Marche

Lenny Harmsfield

Allegro comodo ♩ = 138

1. Stimme

2. Stimme

5

VORSCHAU

Fine

9

mf

mf

13

PREVIEW

D.C.  
al Fine

# Menuett, KV 1e

Wolfgang Amadeus Mozart

1756 - 1791

komponiert vermutlich als 5-jähriger 1761/62 in Salzburg

♩ = 104

1. Stimme *mf*

2. Stimme *mf*

5

**VORSCHAU**

**Fine**

9

*mf*

*mf*

13

**PREVIEW**

3

**D.C.  
al Fine**

# Menuett, KV 2

Wolfgang Amadeus Mozart

1756 - 1791

komponiert im Januar 1762 in Salzburg

♩ = 104

1. Stimme *mf*

2. Stimme *mf*

**VORSCHAU**

5

3

9

**PREVIEW**

*mf*

## Menuett KV 2

13

*mf*

*mf*

VORSCHAU

17

*mf*

*mf*

21

**PREVIEW**

*rit.*

# Allegro, KV 3

Wolfgang Amadeus Mozart  
1756 - 1791

komponiert am 04. März 1762 in Salzburg

♩ = 112

1. Stimme *mf*

2. Stimme *mf*

5

VORSCHAU

9

13

PREVIEW

*mf*

1

*mf*

16

*mf*

1

*mf*

20

*mf*

VORSCHAU

*mf*

24

*p*

*p*

*mf*

*mf*

28

PREVIEW

rit.

# Menuett in G-Dur

Christian Petzold  
1677 - 1733

aus dem 2. Klavierbüchlein für Anna Magdalena Bach

BWV Anhang 114

$\text{♩} = 104$

1. Stimme *mf*

2. Stimme *mf*

5

*p*

*p*

VORSCHAU

9

*mf*

*mf*

13

PREVIEW

Fine

Menuett in G-Dur, BWV Anh. 114  
aus dem 2. Klavierbüchlein für Anna Magdalena Bach

17

*mf*

*mf*

21

VORSCHAU

25

*p*

*p*

29

PREVIEW

*mf*

*mf*

D.C.  
al Fine

Menuett in g-moll, BWV Anh. 115  
aus dem 2. Klavierbüchlein für Anna Magdalena Bach

17

*mf*

*mf*

21

VORSCHAU

25

*p*

*mf*

*p*

*mf*

29

PREVIEW

D.C.  
al Fine

# La Donna è Mobile

aus der Oper "Rigoletto"

Giuseppe Verdi

1813 - 1901

Allegretto con brio ♩ = 120

1. Stimme

2. Stimme

6

VORSCHAU

11

16

PREVIEW

La Donna è Mobile

20

1. 2.

*p*

Da Capo  
al

*p*

41

*p*

*mf* 3

*mf*

VORSCHAU

45

*p*

*mf*

*mf*

48

PREVIEW

*f*

*f*

*f*

# Frühling

aus dem Violinkonzert Op. 8  
"Die vier Jahreszeiten"

Antonio Vivaldi  
1678 - 1741

♩ = 76

1. Stimme *mf*

2. Stimme *mf*

5

1. *mf*

2. *f*

VORSCHAU

9

*p*

*p*

15

PREVIEW

Frühling op. 8  
aus "Die vier Jahreszeiten"

21

*mf* *f* *p*

*mf* *f*

27

*f* *p* *f*

*p* *f*

VORSCHAU

32

*mf* *mf*

*mf* *mf*

37

*mf*

PREVIEW

1. 2.

# Menuett

Joseph Haydn  
1732 - 1809

Hoboken IX 8,1

♩ = 104

1. Stimme

2. Stimme

*mf*

*mf*

*trm*

*trm*

VORSCHAU

5

9

PREVIEW

*mf*

*mf*

## Menuett, Haydn Hob. IX 8,1

13

VORSCHAU

16

20

# Sonatine

Op. 4, 2

 Heinrich Lichner  
 1829 - 1898

Allegro moderato ♩ = 126

1. Stimme *p*

2. Stimme *p*

5

*mf* *p*

VORSCHAU

9

*p* *p*

13

*mf* *p*

1.

16

2.

PREVIEW

*p*

Heinrich Lichner  
Sonatine Op. 4, 2

20 *rit.* *a tempo*  
*mf* *p*  
*mf*

25 *a tempo* *mf* *p*  
*mf* **VORSCHAU**

29 *mf* *rit.* *a tempo* *p*  
*mf* *rit.*

33 *a tempo* *p*

37 **PREVIEW** *mf* *p* *p*

# Choral

aus der "Kantate Nr. 147"

Johann Sebastian Bach

1685 - 1750

Andante ♩ = 80

1. Stimme

2. Stimme

*p*

*p*

*sempre legato*

4

VORSCHAU

8

*mf*

*mf*

*p*

13

PREVIEW

*mf*

*p*

*p*

Choral  
aus der "Kantate Nr. 147"

17 2. *sempre legato*

20

VORSCHAU

23

26

PREVIEW

rit. . . . .

# Marche

Philipp Emanuel Bach  
1714 - 1788

$\text{♩} = 52$

1. Stimme *mf*

2. Stimme *mf*

4

VORSCHAU

7

10

PREVIEW

*mf*

Marche  
Philipp Emanuel Bach

12

15

18

20

# Air

aus der "Wassermusik"

Georg Friedrich Händel

1685 - 1759

Andante ♩ = 76

1. Stimme

*p*

2. Stimme

*p*

3

VORSCHAU

*mf*

6

9

PREVIEW

*mf*

Air  
aus der "Wassermusik"

11

13

15

17

# Sarabande

HWV 437

Georg Friedrich Händel

1685 - 1759

♩ = 76

1. Stimme *mf*

2. Stimme *mf*

5

VORSCHAU

9

13

17 Variation 1

*mf*

*mf*

21

PREVIEW

Sarabande  
G. F. Händel HWV 437

25

29

VORSCHAU

33 Variation 2

37

41

45

PREVIEW

# Prélude aus dem "Te Deum"

"Eurovisions - Melodie"

Marc-Antoine Charpentier  
1636 - 1704

♩ = 100

Te Deum  
"Eurovisions - Melodie"

17

*mf*

*mf*

21

VORSCHAU

*p*

25

*p*

29

PREVIEW

*p*

# Die Moldau

aus der sinf. Dichtung "Mein Vaterland"

Bedrich Smetana

1824 - 1884

Allegro comodo ♩ = 144

1. Stimme

2. Stimme

4

rit.

a tempo

mf

p

a tempo

p

VORSCHAU

8

1.

p

12

2.

p

p

17

PREVIEW

mf

Die Moldau  
Bedrich Smetana

22

*mf*

26

*p*

rit.

VORSCHAU

*p*

28

a tempo

*p*

*mf*

32

*p*

37

PREVIEW

rit.

*pp*

*pp*