BHV-MUSIC
Bartsch & Haeseler
MUSIKVERLAG

# 18 Folksongs

## für 1-2 Trompeten

gleicher Stimmung

Bearbeitung:
Achim Graf
Peter Welte

Amazing Grace
Bella Bimba
Kilarney
La Cucaracha
Jamaika Farewell
Oh! Susanna
Nobody Knows
Kumbaya

Plaisir d'Amour
Polly-Wolly-Doodle
Roling Home
Die Lorelei
Santa Lucia
Tiritomba
Oh, when the Saints
Tom Dooley
The Last Rose of Summer
Yankee Doodle

BHV 19590

# Oh! Susanna

Stephen C. Foster

WWW.NOTEN-POWER.DE

Bearb. & Arr.:
Achim Graf
Peter Welte

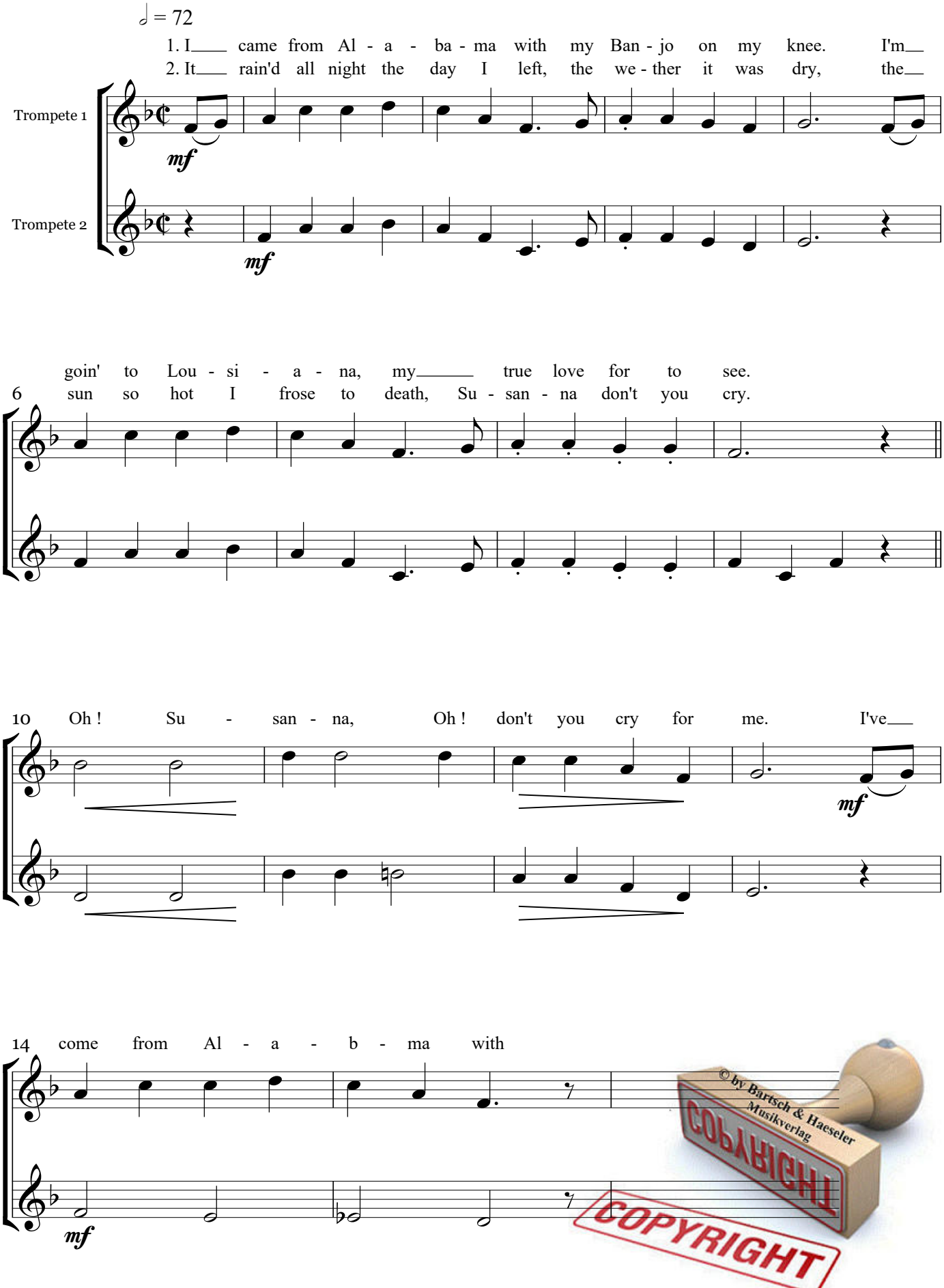


© by Bartsch & Haeseler Musikverlag
COPYRIGHT
COPYRIGHT

© 2021 by Bartsch & Haeseler Musikverlag
Alle Rechte vorbehalten - All rights reserved - BHV 19590

# Amazing Grace

American Traditional

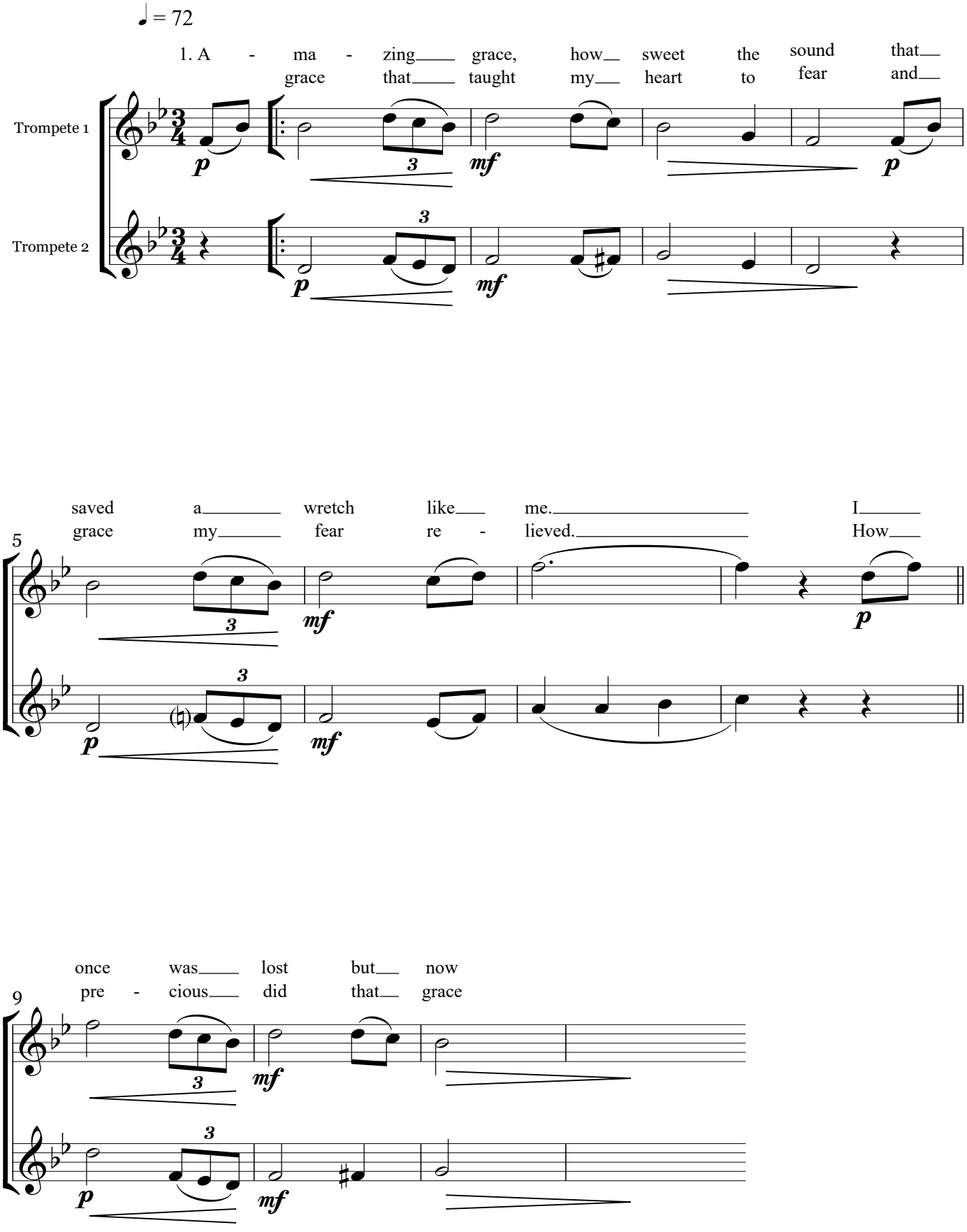


© 2021 by Bartsch & Haeseler Musikverlag
Alle Rechte vorbehalten - All rights reserved - BHV 19590

# Oh, when the Saints

American Traditional

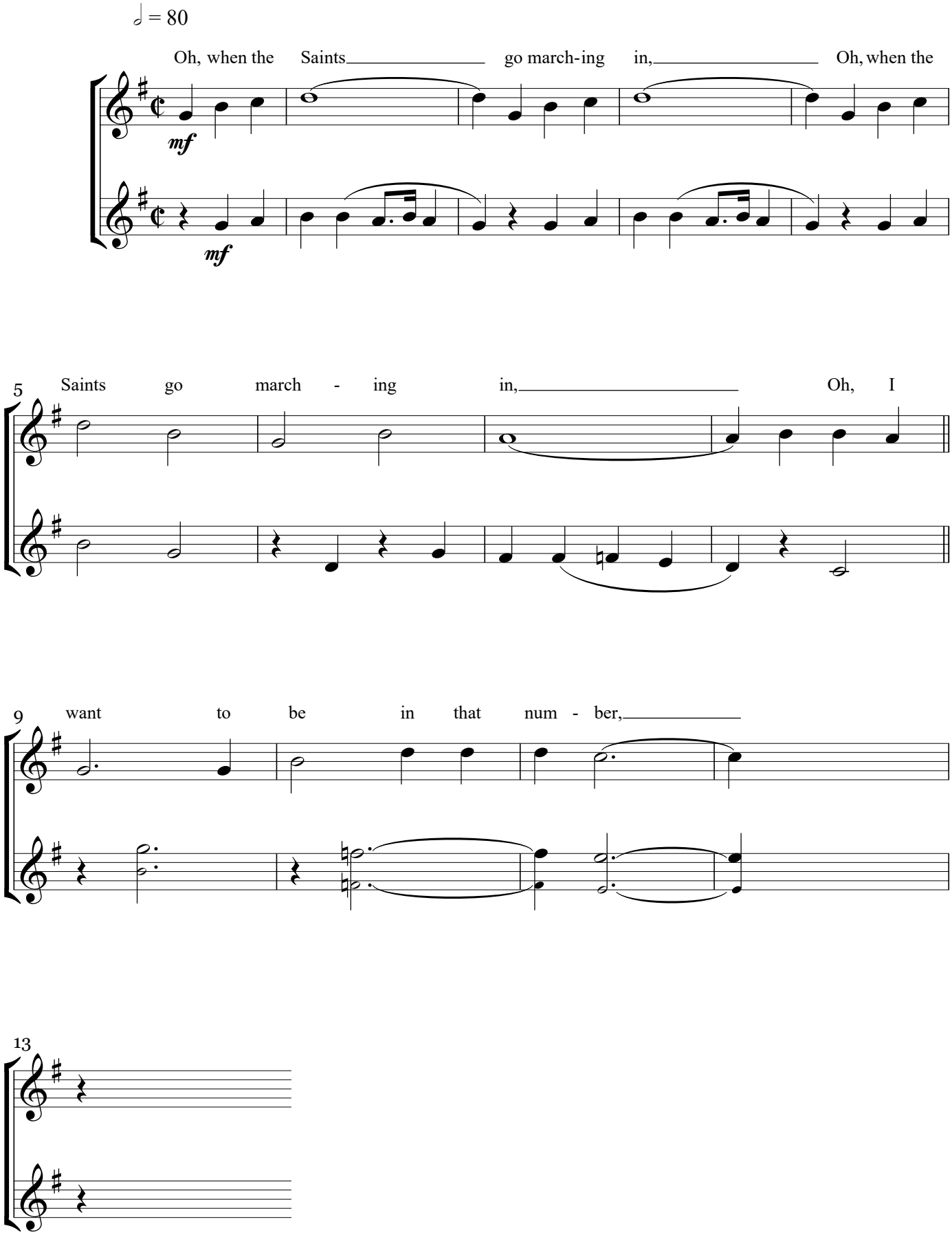


© 2021 by Bartsch & Haeseler Musikverlag
Alle Rechte vorbehalten - All rights reserved - BHV 19590

# Yankee Doodle

American Traditional

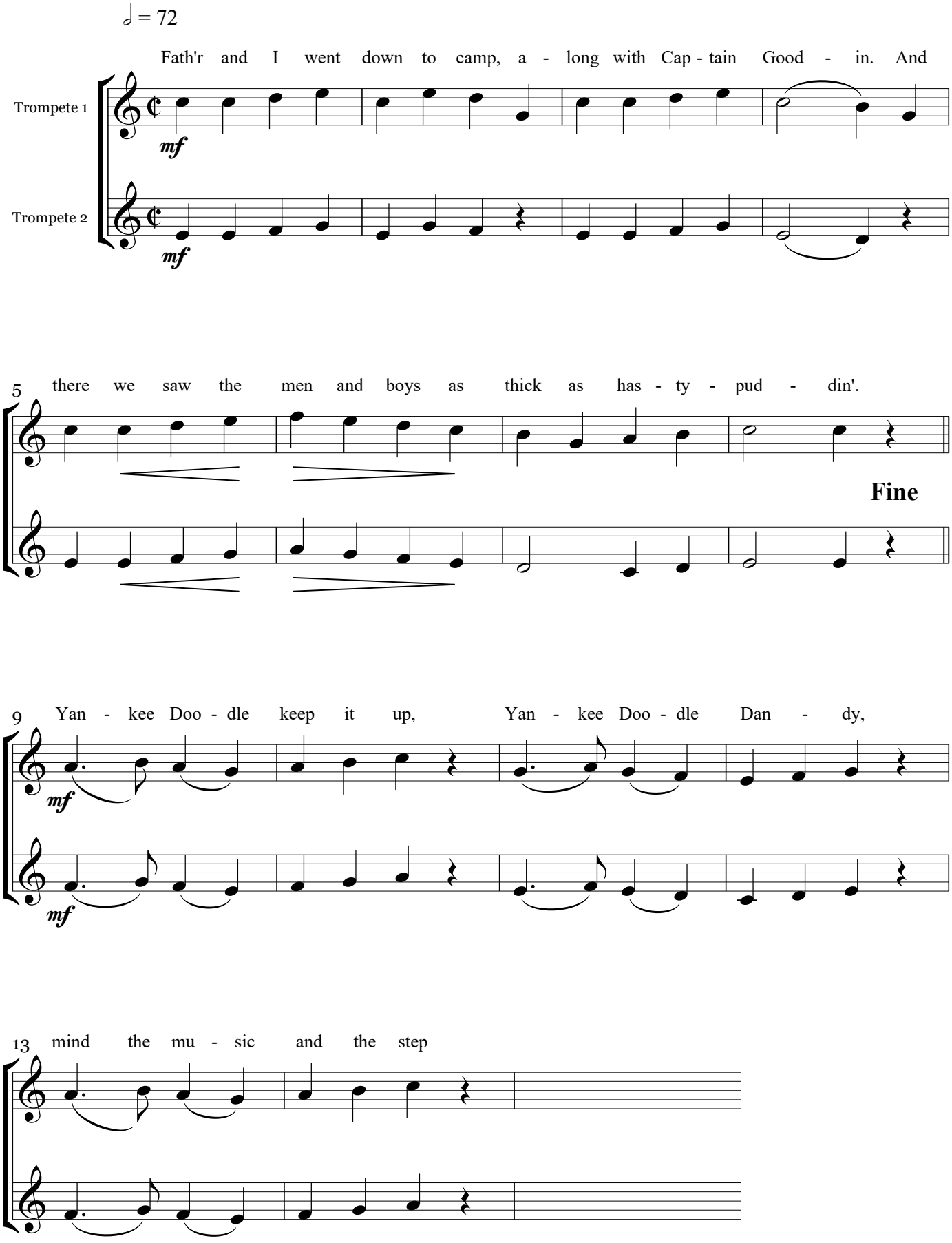


© 2021 by Bartsch & Haeseler Musikverlag
Alle Rechte vorbehalten - All rights reserved - BHV 19590

# Nobody Knows

African-American Traditional

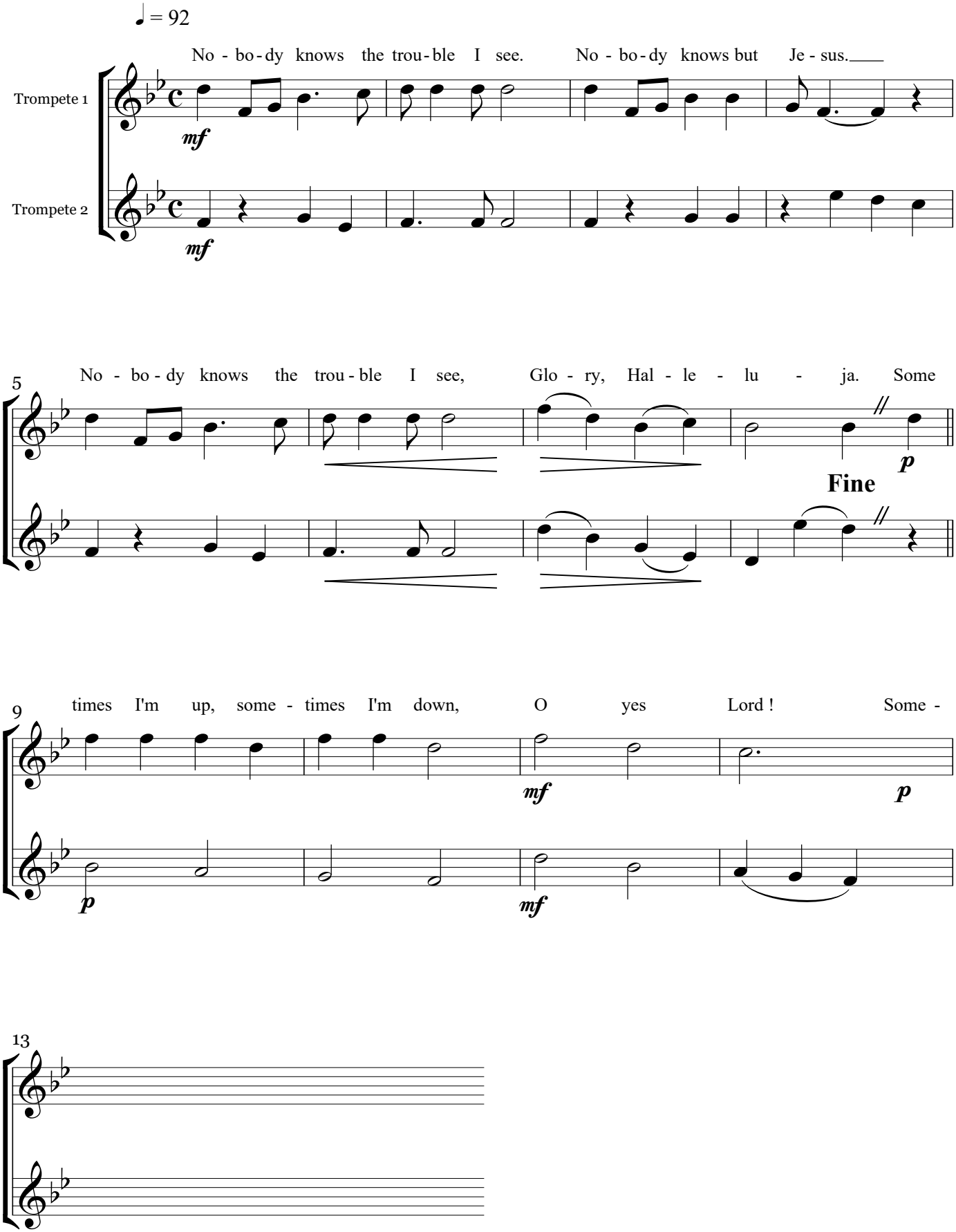


© 2021 by Bartsch & Haeseler Musikverlag
Alle Rechte vorbehalten - All rights reserved - BHV 19590

# Kumbaya

American Traditional

♩ = 100

1. Kum - bay - a, my Lord,_____ Kum-bay - a,_____ Kum - bay -
2. Some - one's cry - ing Lord,_____ Kum-bay - a,_____ Some-one's
3. Some - one's sing - ing Lord,_____ Kum-bay - a,_____ Some-one's

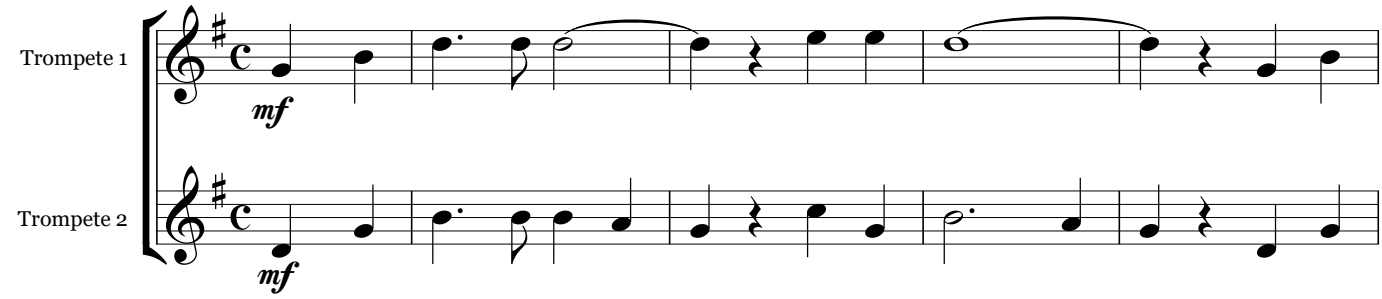


a, my Lord,_____ Kum - bay - a._____ Kum - by -
cry - ing Lord,_____ Kum - bay - a._____ Some - one's
sing - ing Lord,_____ Kum - bay - a._____ Some - one's

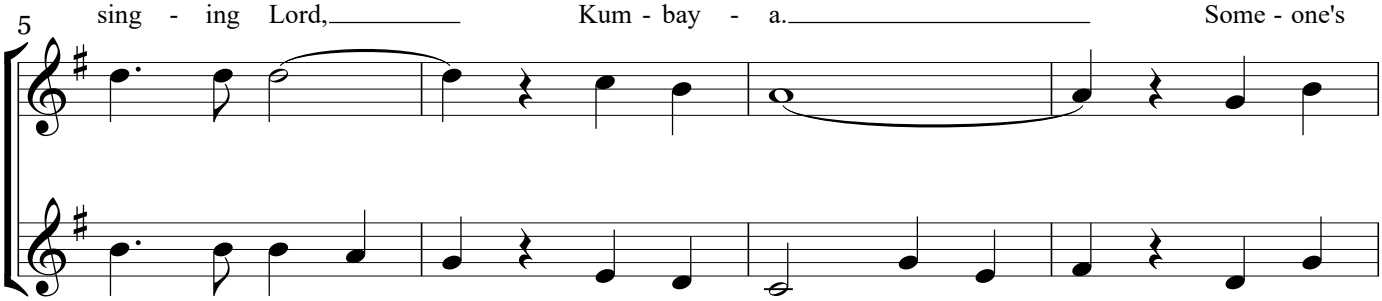


a, my Lord,_____ Kum - bay - a,_____
cry - ing Lord,_____ Kum - bay - a,_____
sing - ing Lord,_____ Kum - bay - a,_____

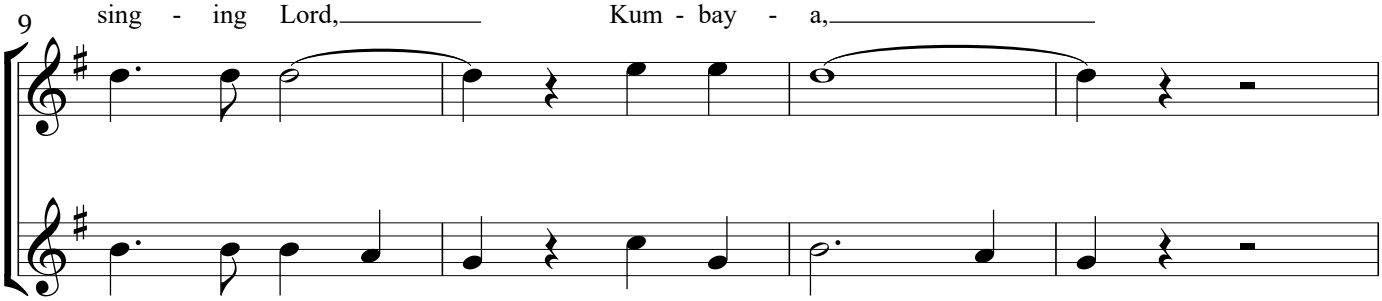


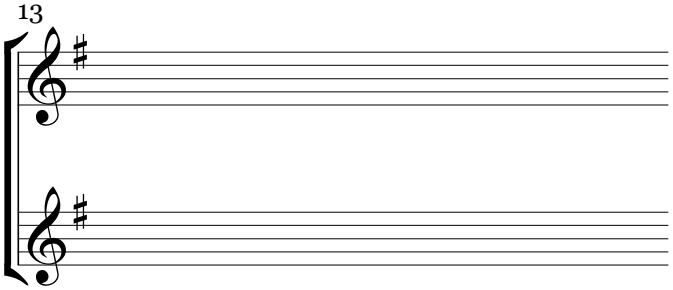


© 2021 by Bartsch & Haeseler Musikverlag
Alle Rechte vorbehalten - All rights reserved - BHV 19590

# Santa Lucia

Italien Traditional

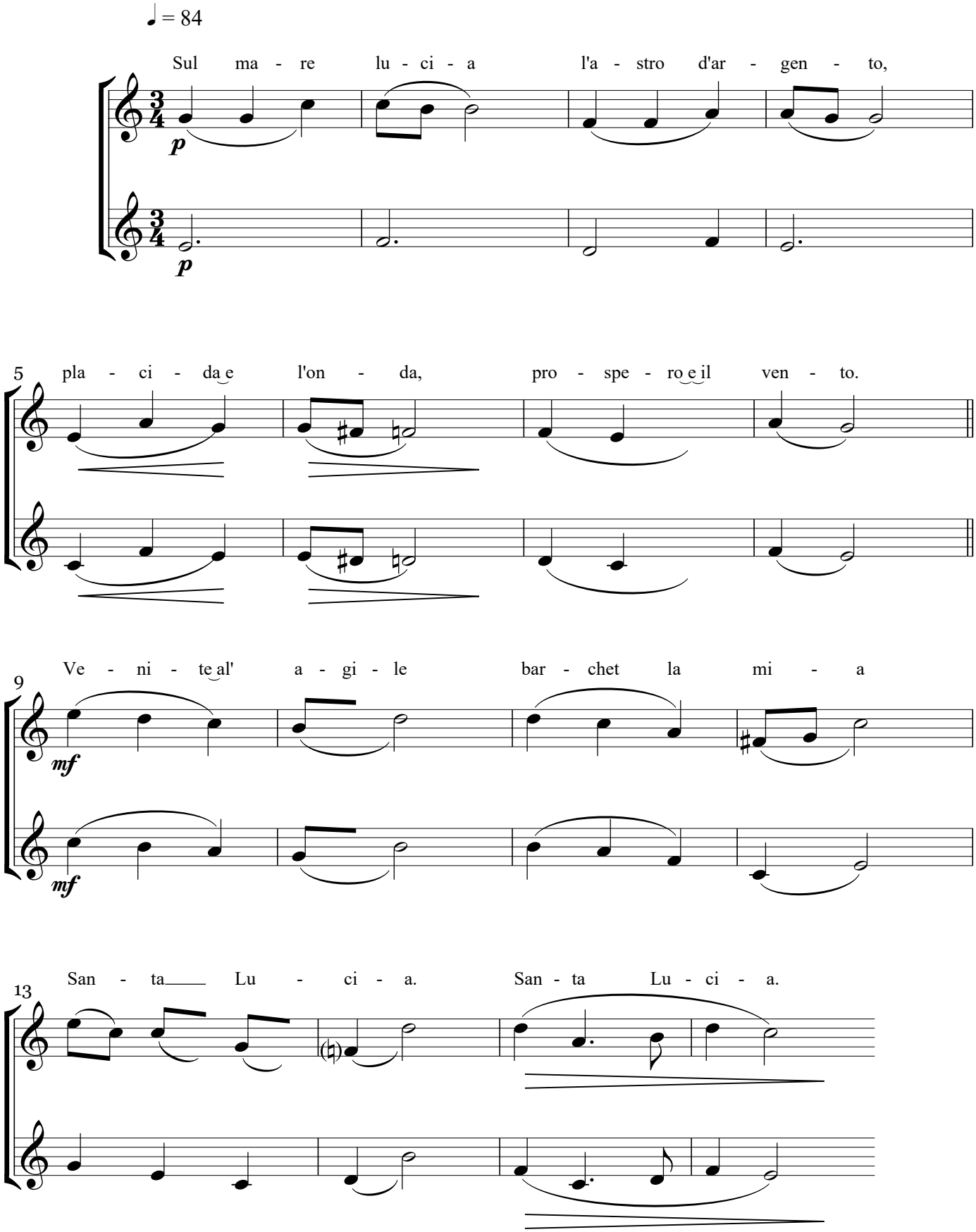


© 2021 by Bartsch & Haeseler Musikverlag
Alle Rechte vorbehalten - All rights reserved - BHV 19590

# Tiritomba

Italien Traditional

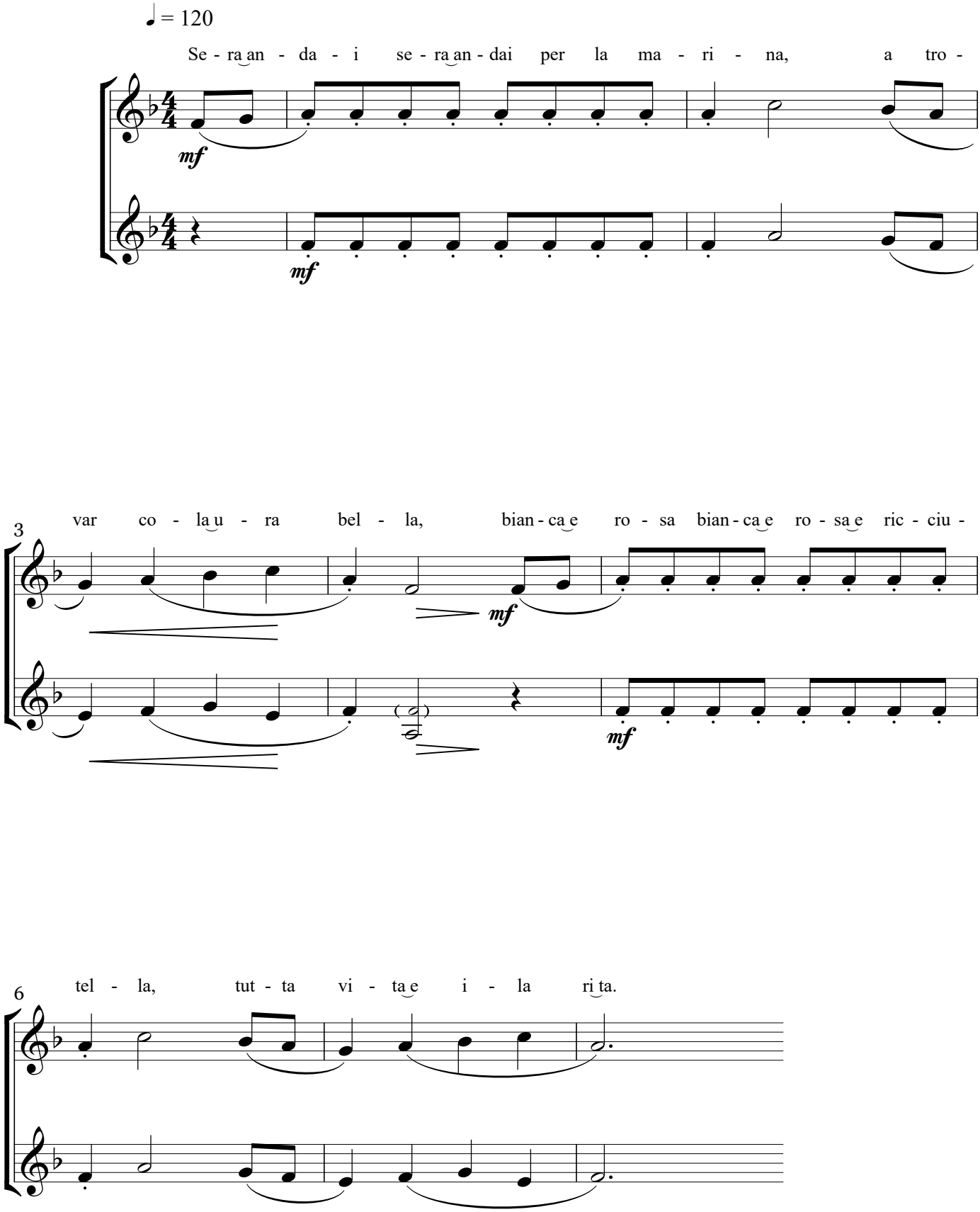


© 2021 by Bartsch & Haeseler Musikverlag
Alle Rechte vorbehalten - All rights reserved - BHV 19590

# Tom Dooley

American Traditional

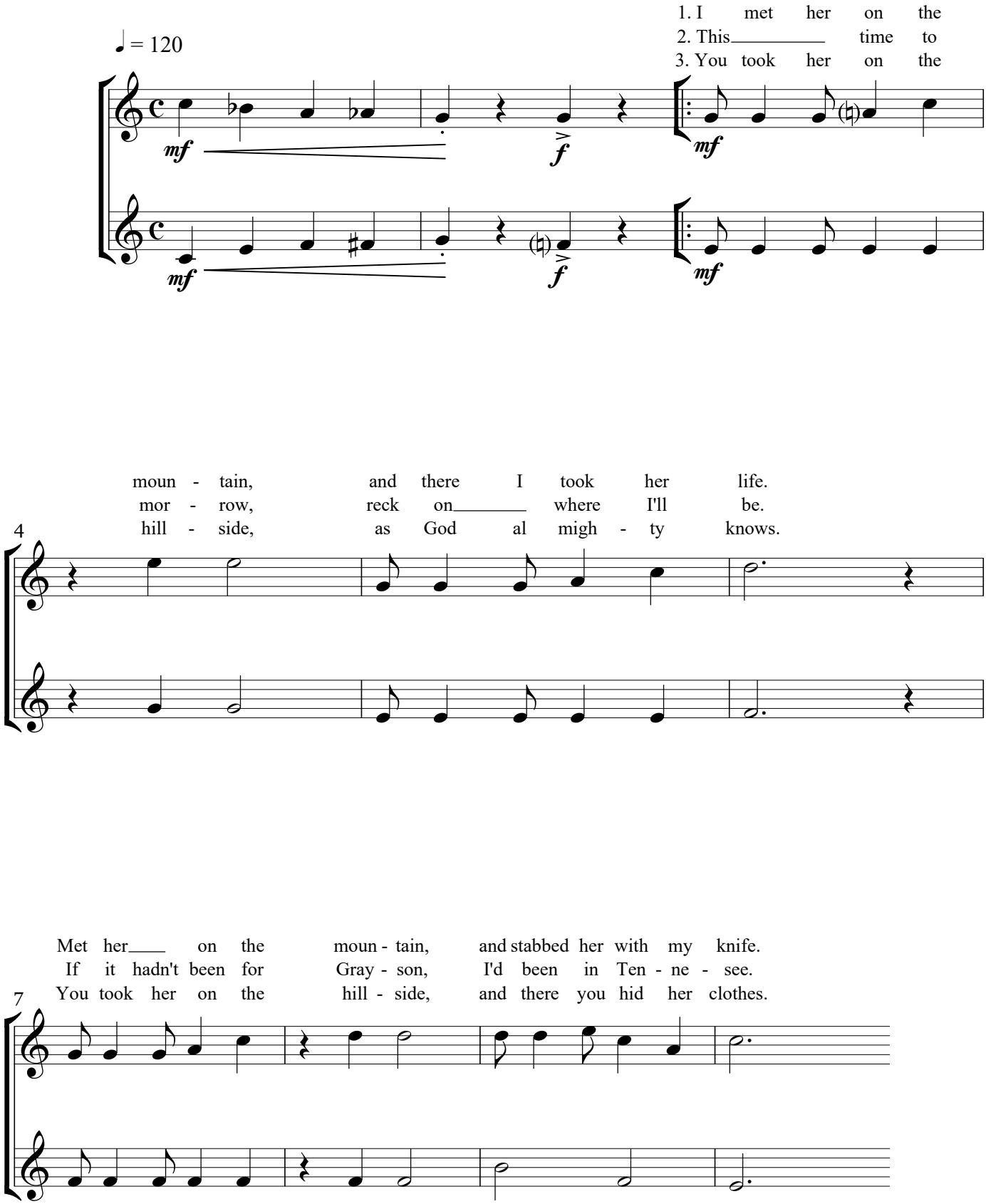


© 2021 by Bartsch & Haeseler Musikverlag
Alle Rechte vorbehalten - All rights reserved - BHV 19590

# Die Lorelei

German Traditional

♩ = 108

1. Ich weiß nicht, was soll es be - deu - ten, daß
Mär - chen aus ur - al - ten Zei - ten, das

*mp*

*mp*

1. ich so trau - rig bin, ein
2. nicht aus dem

5 kommt mir

*mp*

10 Sinn. Die Luft ist kühl und

*mf*

*mf*

© 2021 by Bartsch & Haeseler Musikverlag
Alle Rechte vorbehalten - All rights reserved - BHV 19590

# La Cucaracha

Mexican Traditional

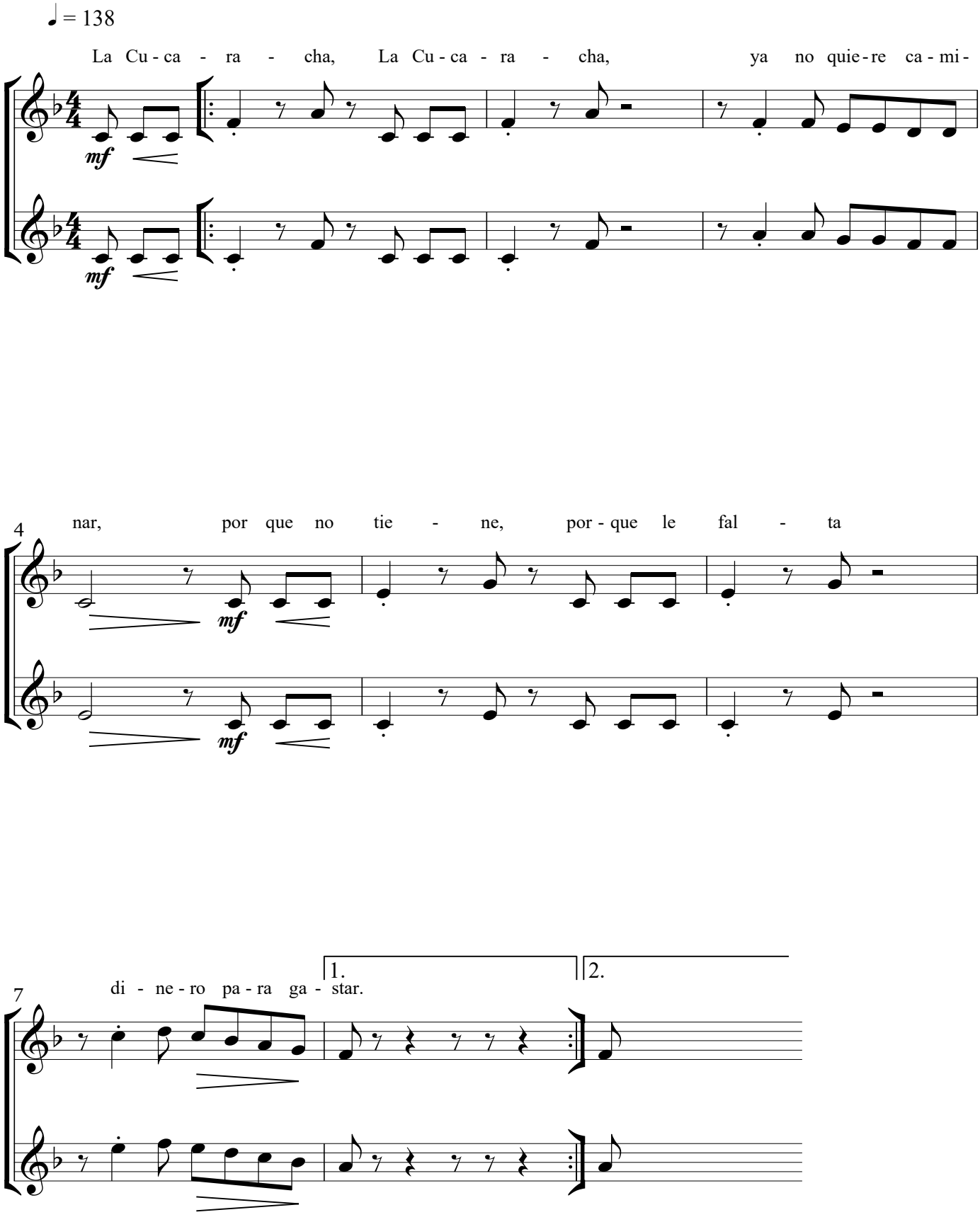


© 2021 by Bartsch & Haeseler Musikverlag
Alle Rechte vorbehalten - All rights reserved - BHV 19590

# Killarney

Irish Traditional

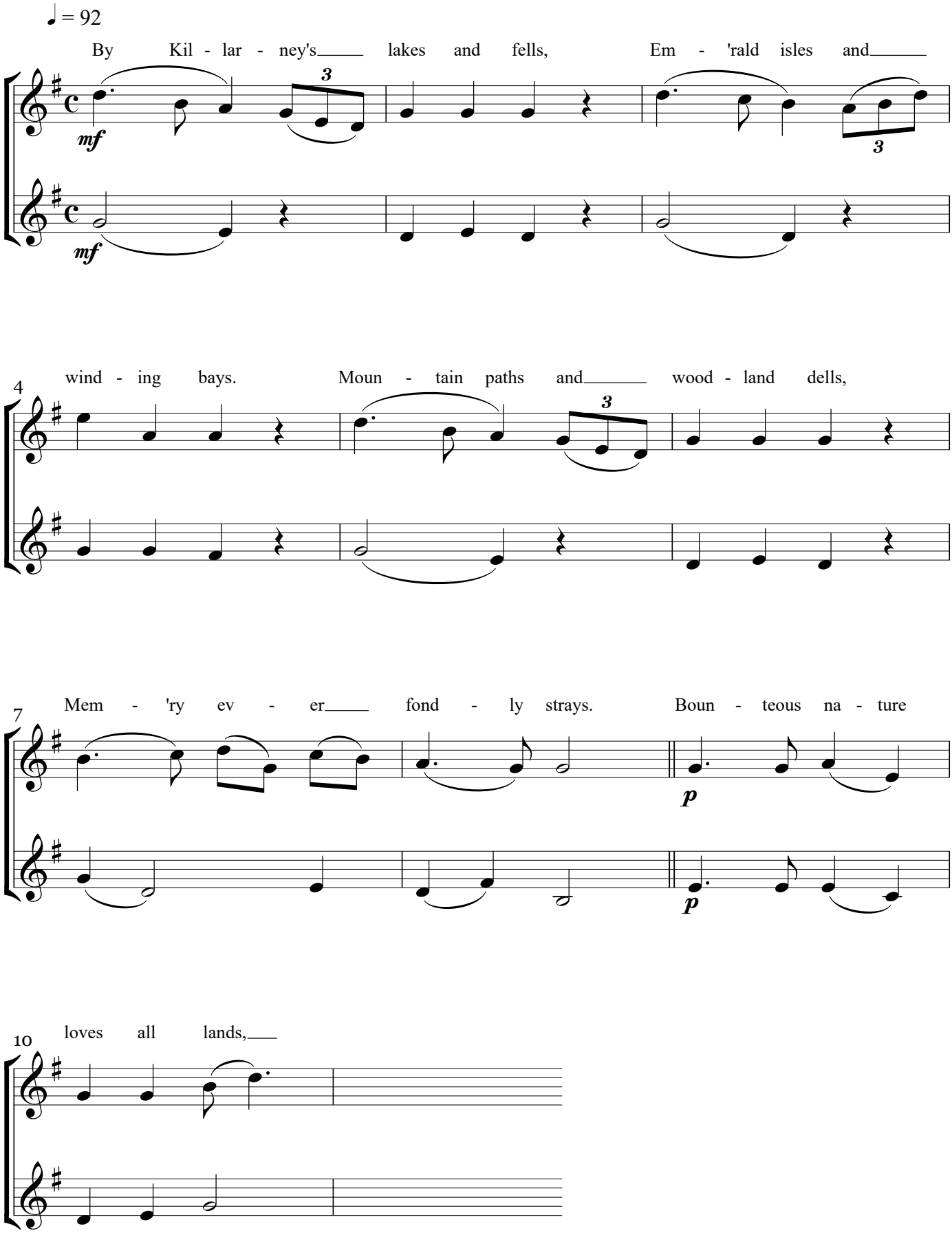


© 2021 by Bartsch & Haeseler Musikverlag
Alle Rechte vorbehalten - All rights reserved - BHV 19590

# Polly-Wolly-Doodle

African-American Traditional

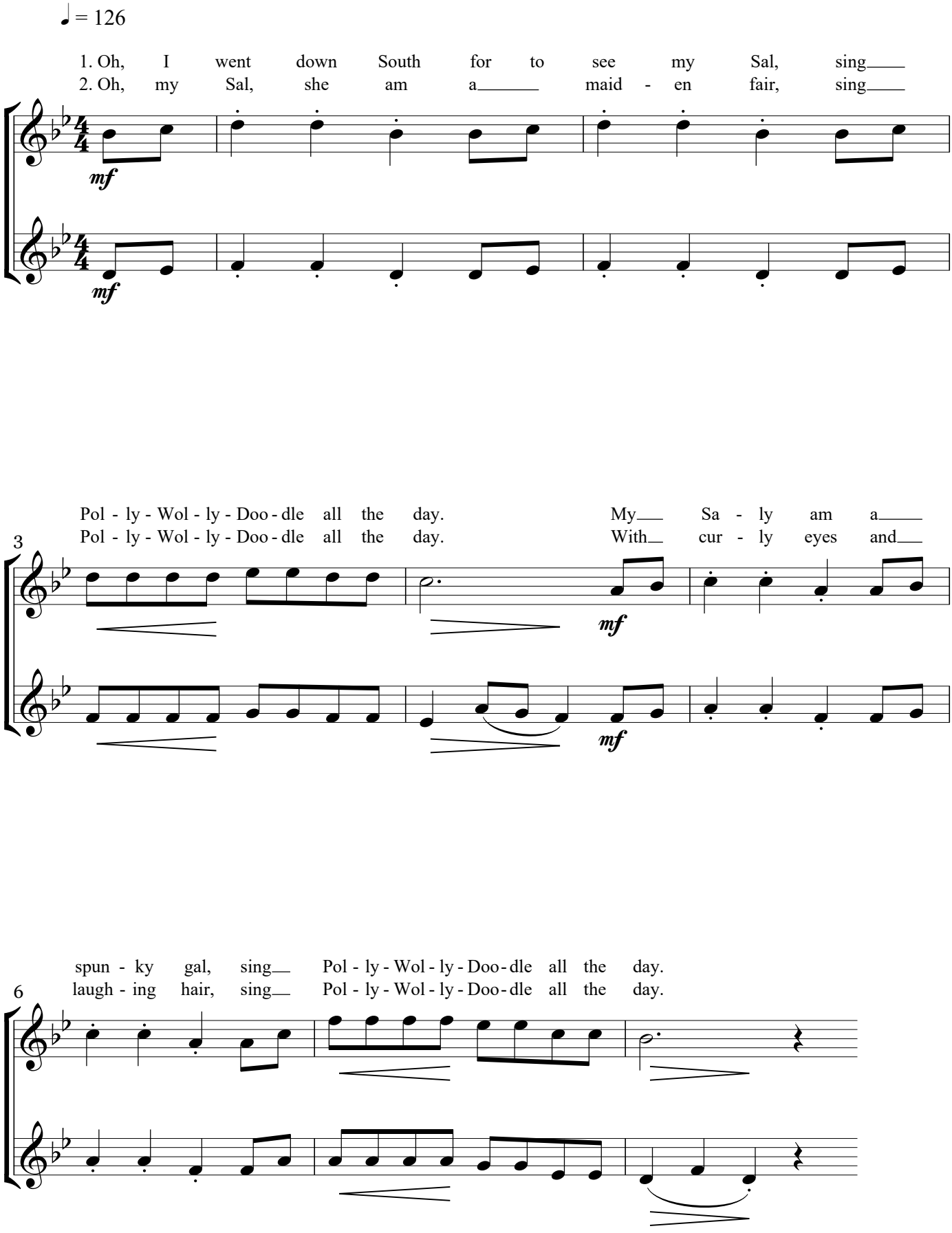


© 2021 by Bartsch & Haeseler Musikverlag
Alle Rechte vorbehalten - All rights reserved - BHV 19590

# The Last Rose of Summer

Irish Traditional

♩ = 80

'Tis the Last Rose of Sum - mer, Left Bloom - ing a - lone. All her

*mf*

*mf*

5

love - ly com - pan - ions are fad - ed and gone. No

9

flow'r of her kin - dred, no rose bud is nigh.

13

sigh.

© 2021 by Bartsch & Haeseler Musikverlag
Alle Rechte vorbehalten - All rights reserved - BHV 19590

# Plaisir d'Amour

French Traditional

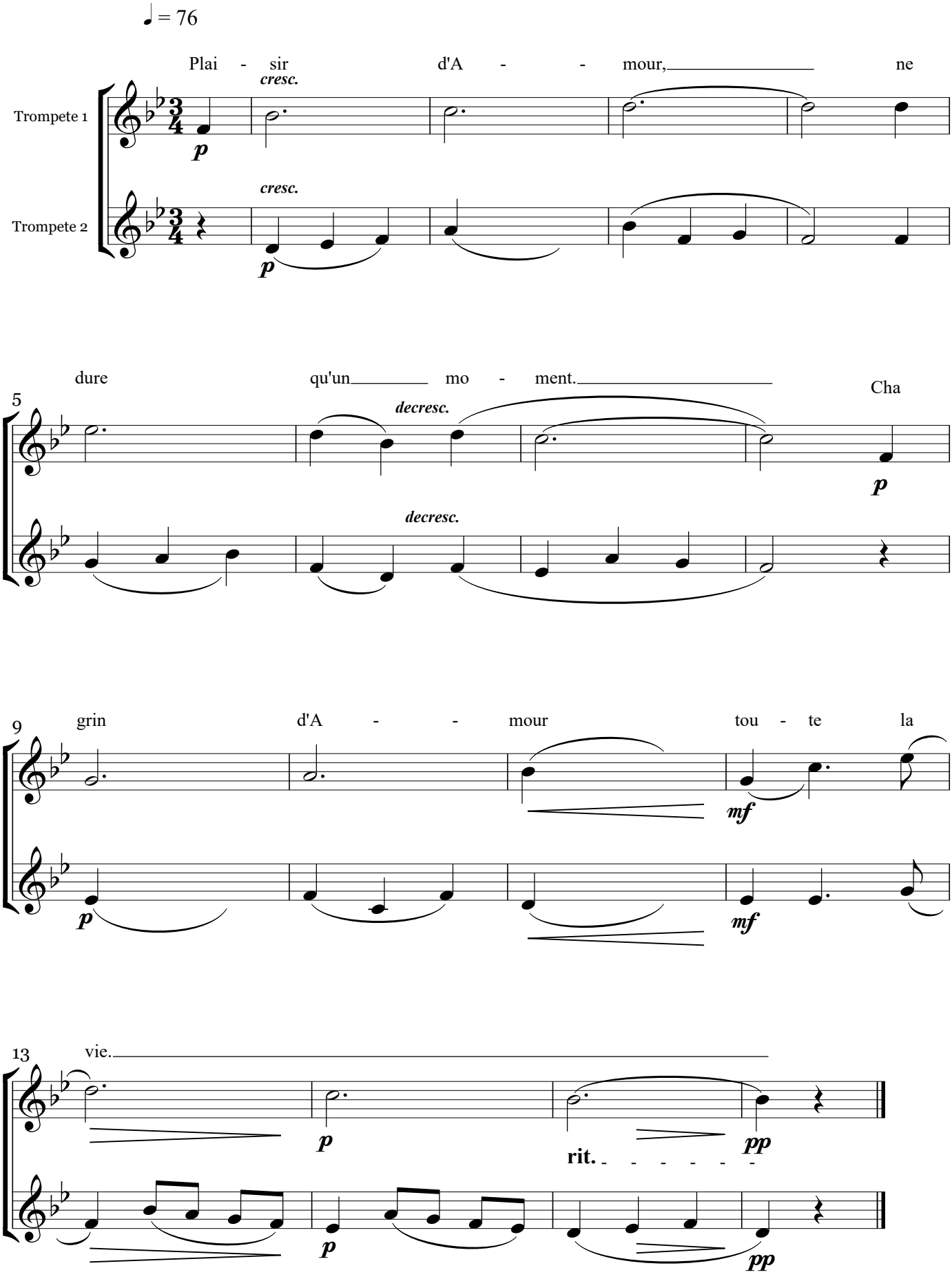


© 2021 by Bartsch & Haeseler Musikverlag
Alle Rechte vorbehalten - All rights reserved - BHV 19590

# Jamaika Farewell

Jamaika Traditional

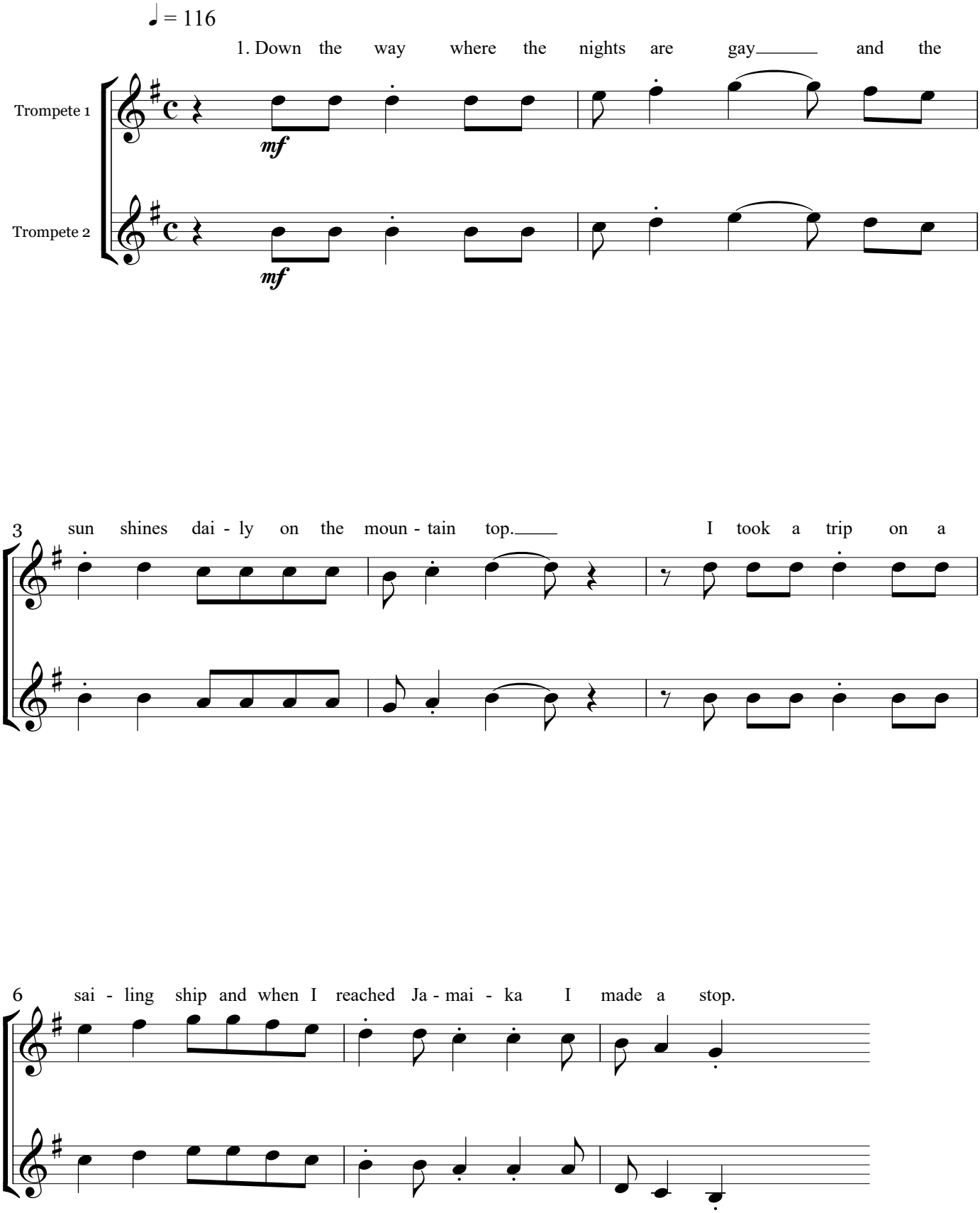


© 2021 by Bartsch & Haeseler Musikverlag
Alle Rechte vorbehalten - All rights reserved - BHV 19590

# Rolling Home

Shanty

♩ = 84

1. Call all hands to man the cap - stan, see the
sing in joy - full cho - rus in the

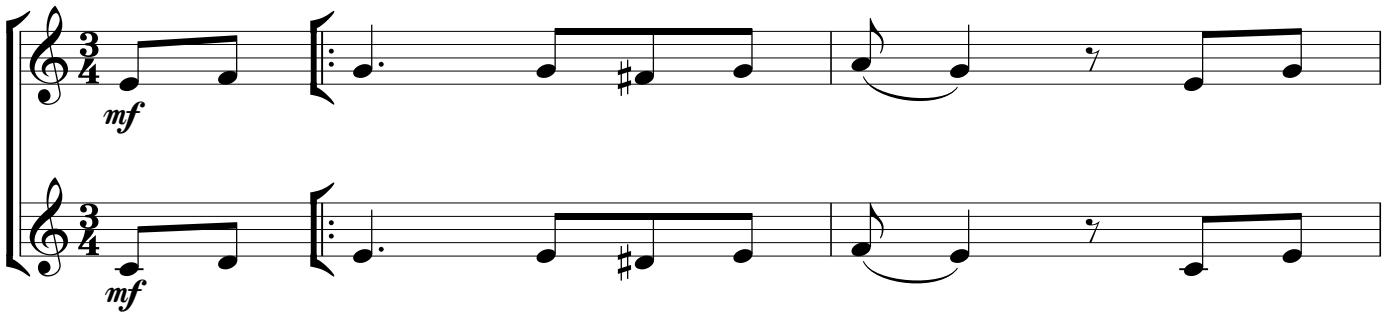


3 ca - ble run down clear. Heave a - way and with a
wat - ches of the night and we'll sight the shores of

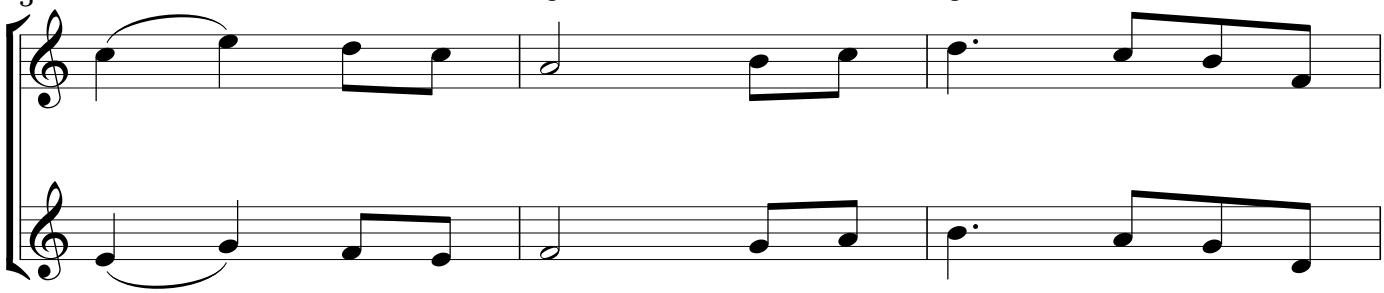

6 will, boys. For old Eng - land we will steer.
Eng - land, when the gray dawn brings the

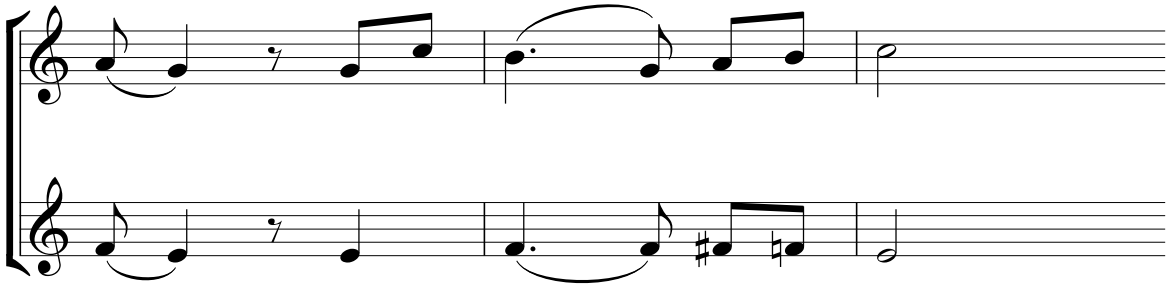

© 2021 by Bartsch & Haeseler Musikverlag
Alle Rechte vorbehalten - All rights reserved - BHV 19590

# Bella Bimaba

Italien Traditional

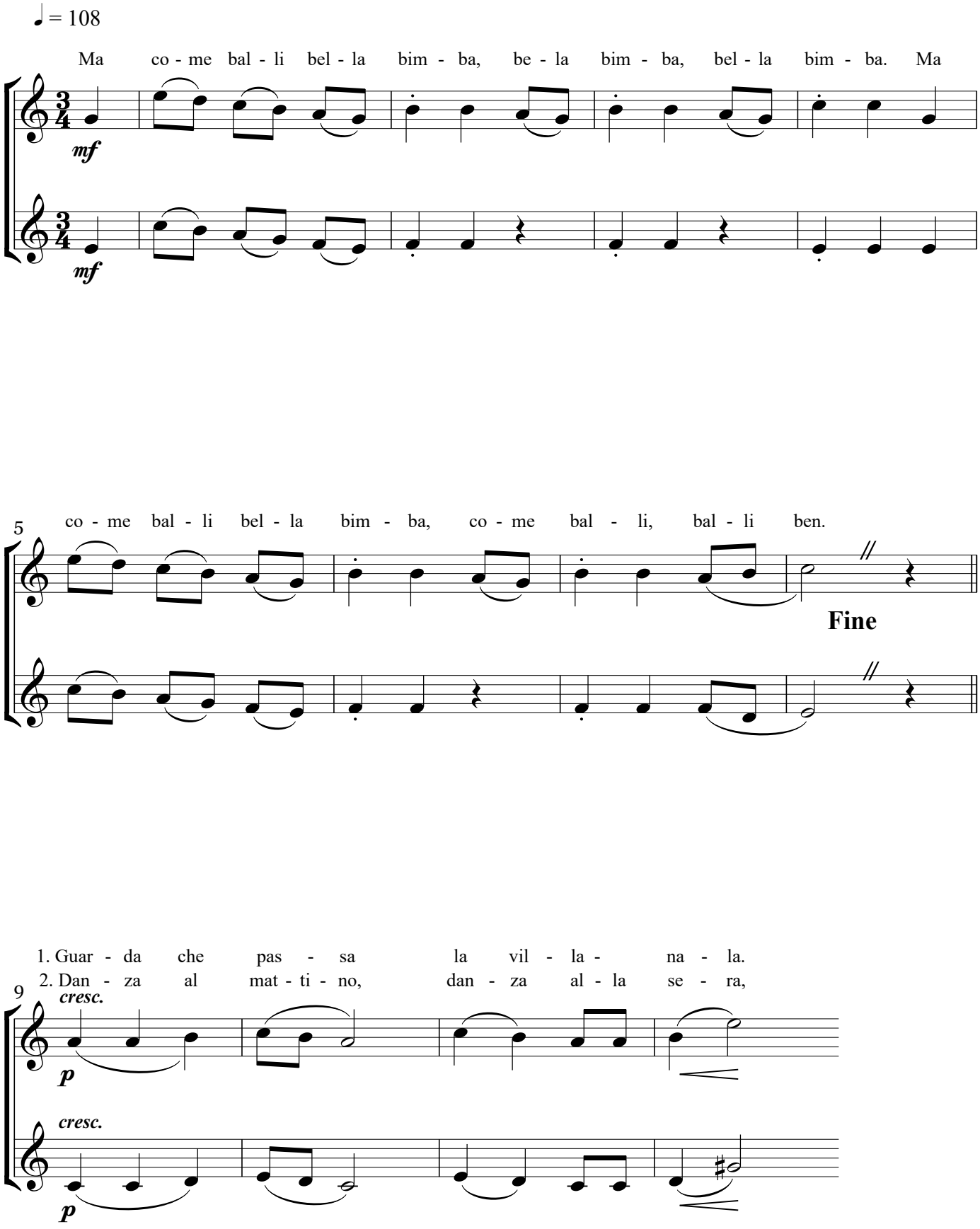


© 2021 by Bartsch & Haeseler Musikverlag
Alle Rechte vorbehalten - All rights reserved - BHV 19590