

Klarinette in Bb

Musik:  
Georg Friedrich Händel

# Alla Hornpipe

aus der "Wassermusik" Suite Nr. 2, HWV 349  
für gemischtes Holz- Blechbläsersextett

WWW.NOTEN-POWER.DE

Bearb. & Arr.:  
Achim Graf  
Peter Welte

$\text{♩} = 108$

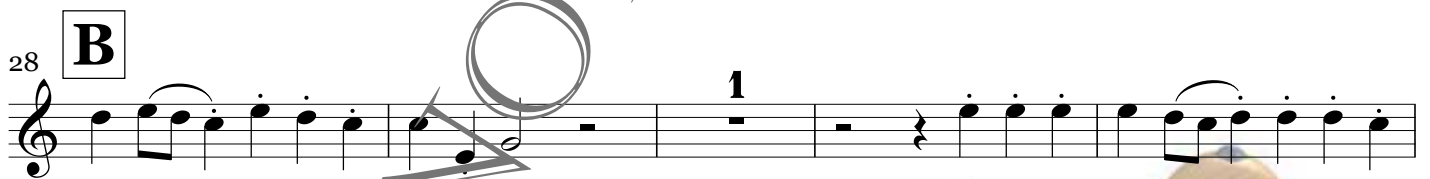
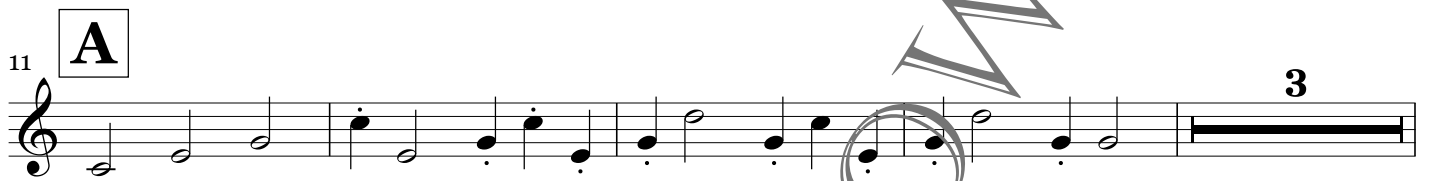
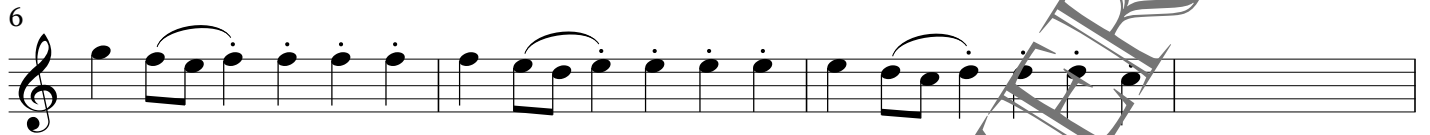

Alla Hornpipe  
Klarinette in Bb

40 **C**

*p*

44

48

52

57 **D**

61

66 **E**

70

**D.C.**  
**al Fine**