

Musik:
Felix Bernard

WINTER WONDERLAND

Bearb. & Arr.:
Achim Graf
Peter Welte

Swing $\text{♩} = 124$

with all usual B \flat voices in Europe (TC.+ BC.)

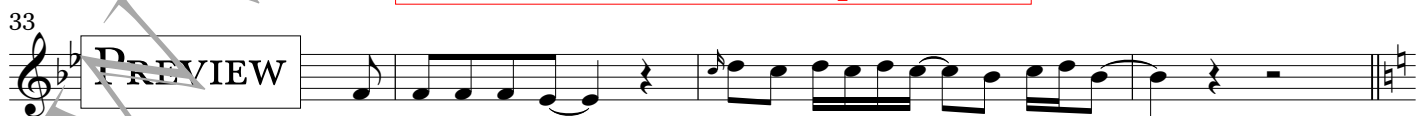

mit allen in Europa gebräuchlichen B \flat Stimmen (TC.+ BC.)

WINTER WONDERLAND
Klarinette 1 in B \flat

37 **C**

VORSCHAU

41

45 **D**

49

53 **E**

mf

57

VORSCHAU

61 **F**

65

69

f *divisi*

PREVIEW

with all usual B \flat voices in Europe (TC.+ BC.)